

HO-309

Esther Rettger's Shop (Pieter Meerschaert's Shop)

Architectural Survey File

This is the architectural survey file for this MIHP record. The survey file is organized reverse-chronological (that is, with the latest material on top). It contains all MIHP inventory forms, National Register nomination forms, determinations of eligibility (DOE) forms, and accompanying documentation such as photographs and maps.

Users should be aware that additional undigitized material about this property may be found in on-site architectural reports, copies of HABS/HAER or other documentation, drawings, and the “vertical files” at the MHT Library in Crownsville. The vertical files may include newspaper clippings, field notes, draft versions of forms and architectural reports, photographs, maps, and drawings. Researchers who need a thorough understanding of this property should plan to visit the MHT Library as part of their research project; look at the MHT web site (mht.maryland.gov) for details about how to make an appointment.

All material is property of the Maryland Historical Trust.

Last Updated: 02-07-2013

HO-309
Esther Rettger Shop (Pieter Meerschaert Shop)
3752-3754 Tongue Row
Ellicott City
Private

This two-story, four-bay, stone commercial duplex has a central chimney serving both halves of the structure. Four bays wide, with doors in the first and fourth bays, the building has 6/6 windows. The doors have 4-pane fanlights within the door, above cross-shaped panels. All windows on the front facade retain their shutter hardware, but shutters have been removed. The building is built on a steep hill, with back entrances on the basement level, also in the 1st and 4th bays. The rear of the building is three stories, with 6/6 windows. The third floor has about 2 feet of German siding below the eave line, starting about one foot in from either side. All other doors and windows have massive granite sills and lintels. The corners of the building have large granite quoins. The southern gable end of the building has a 6/6 window centered on each floor. The building does not appear to be occupied.

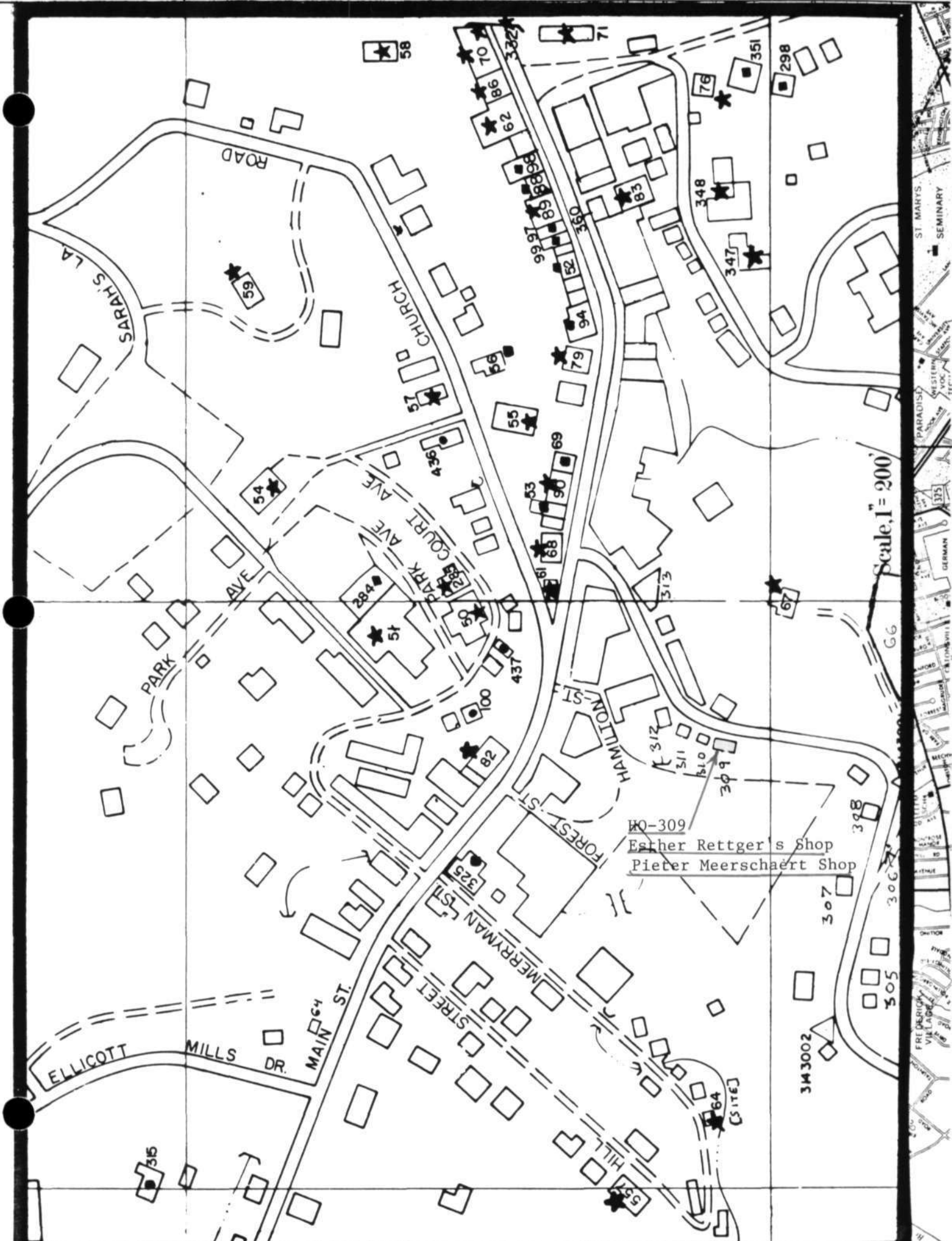

HO-309
Esther Rettger's Shop
Pieter Meerschaert Shop

Scale, 1" = 200'

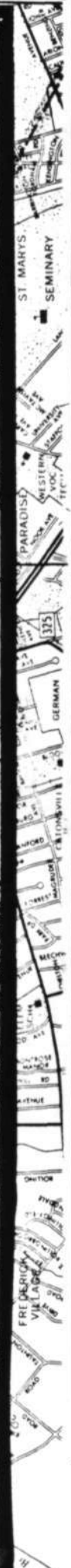

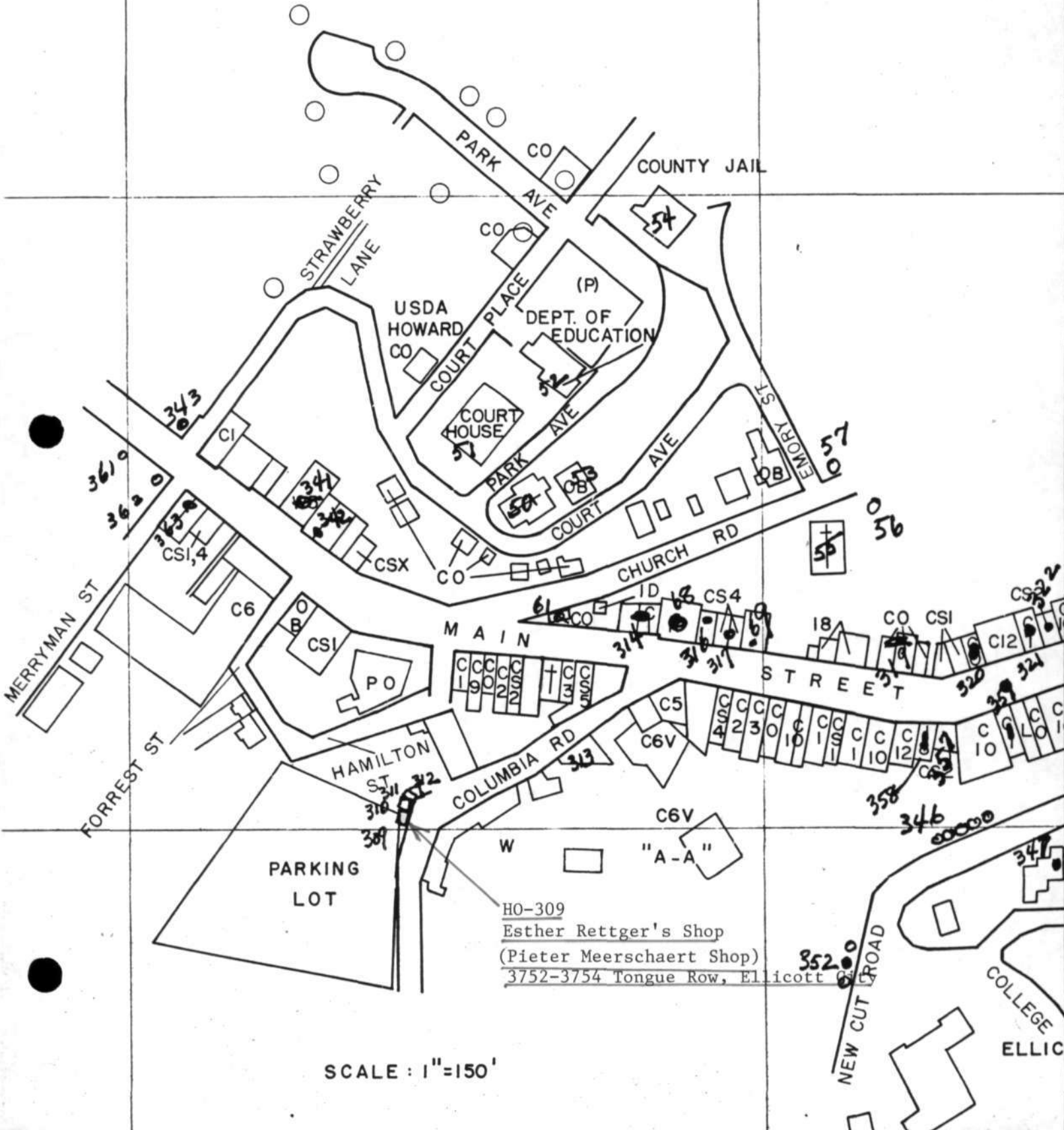

HO-309
 Esther Rettger's Shop
 (Pieter Meerschaert Shop)
 3752-3754 Tongue Row, Ellicott

SCALE : 1" = 150'

HO-309
Esther Rettger's Shop (Pieter Meerschaert's Shop)
3752-3754 Old Columbia Pike
Ellicott City
Ellicott City Quad.
Howard County

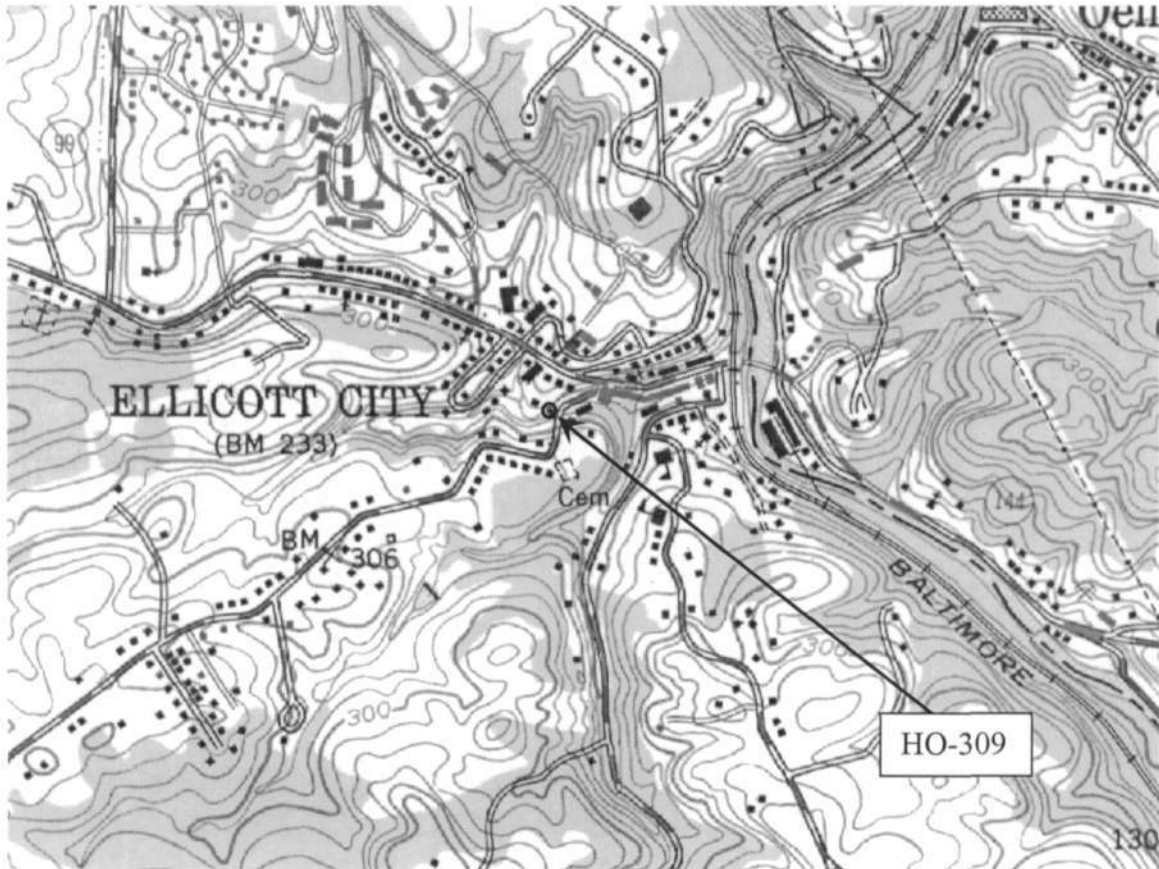

HO-309
Esther Rettger's Shop (Pieter Meerschaert's Shop)
3752-3754 Tongue Row, Ellicott City
Sanborn Maps

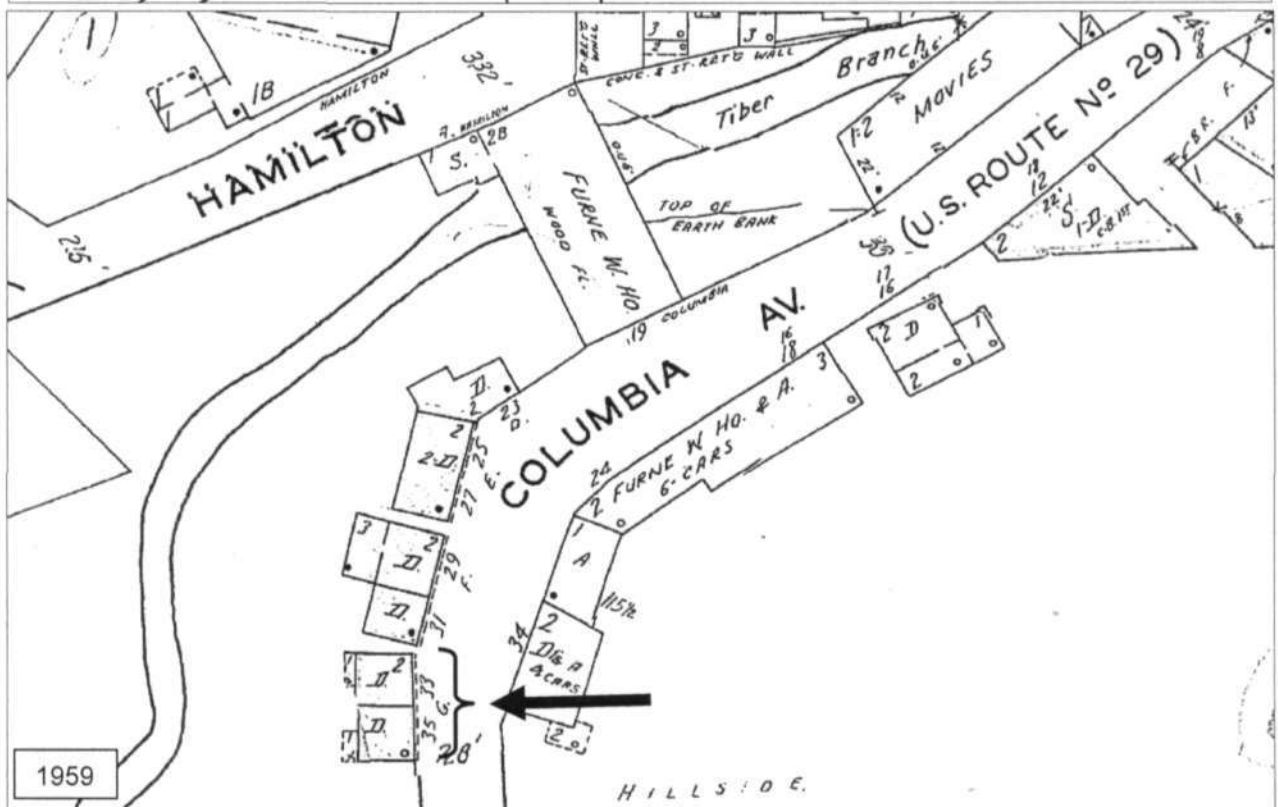
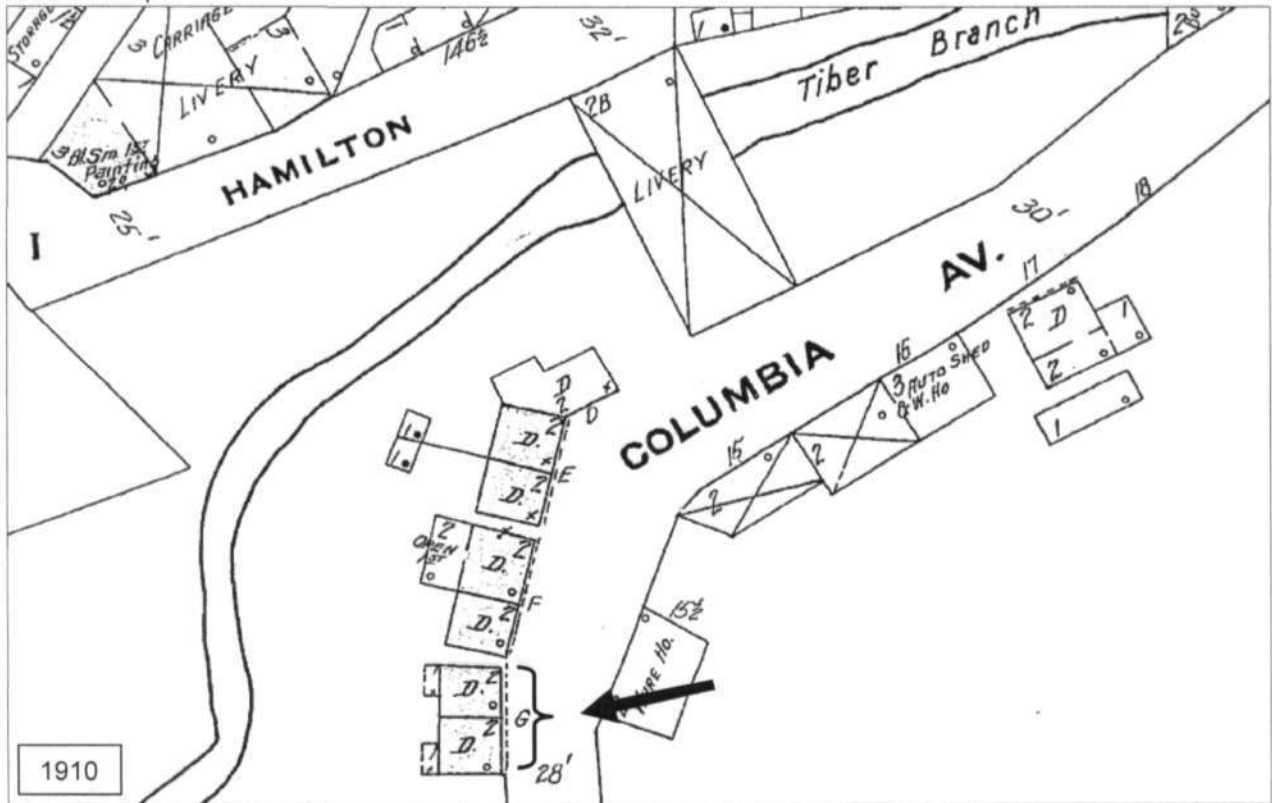

HO-309

Esther Rettger's Shop (Pieter Meerschaert's Shop)

3752-3754 Tongue Row, Ellicott City

Ellicott City quad 1953, Photorevised 1966 and 1974

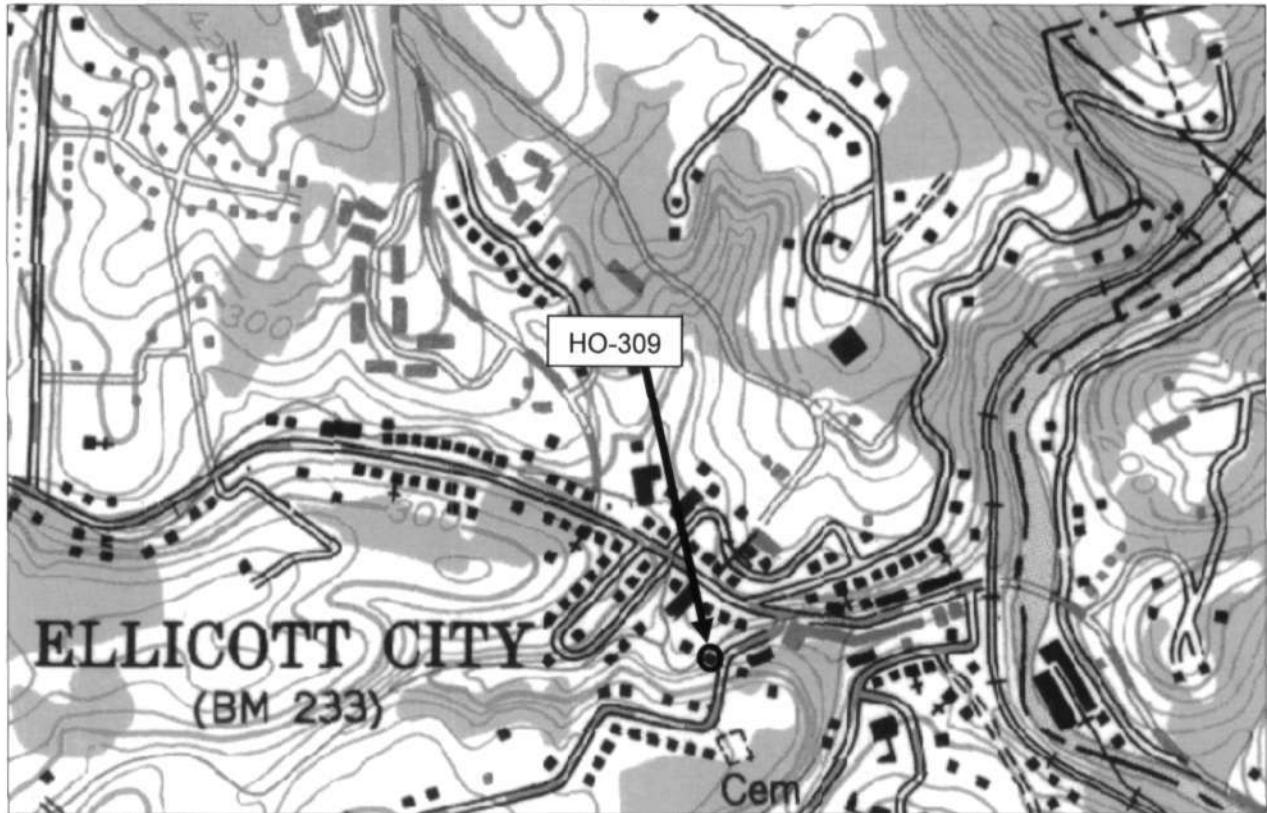

Tax Map 25A, Parcel 294

National Web Map Service 6" Orthophoto Map, c. 2010



HO-309

Esther Rettger's Shop (Pieter Meerschaert's Shop)

3752-3754 Tongue Row, Ellicott City

Photos by Jennifer K. Cosham, 11/28/2012

East elevation



West facade



HO-309
 Esther Rettger's Shop
 (Pieter Meerschaert Shop)
 3752-3754 Tongue Row

HO-309



UNITED STATES DEPARTMENT OF THE INTERIOR
 NATIONAL PARK SERVICE

**NATIONAL REGISTER OF HISTORIC PLACES
 PROPERTY PHOTOGRAPH FORM**

(Type all entries - attach to or enclose with photograph)

STATE	
COUNTY	
FOR NPS USE ONLY	
ENTRY NUMBER	DATE

SEE INSTRUCTIONS

1. NAME			
COMMON: Columbia Pike Entrance to ELlicott City			
AND/OR HISTORIC: TONGUE ROW			
2. LOCATION			
STREET AND NUMBER: Columbia Pike			
CITY OR TOWN: ELlicott City			
STATE: Md.	CODE 21043	COUNTY: HOWARD	CODE
3. PHOTO REFERENCE			
PHOTO CREDIT: J. HANNON			
DATE OF PHOTO: FEB. 1975			
NEGATIVE FILED AT: MHT. (enclosed)			
4. IDENTIFICATION			
DESCRIBE VIEW, DIRECTION, ETC. Tongue Row (on left) Row of Stone Bldgs. early 1800's. Court House upper center - Ho Co. Hist. Soc. Steeple upper left. Columbia Pike is south access Rd. + Entrance to town.			



HO 309

Willcott City

JSE 11/72

(3752-54) Esther Rottger's double house Tongue Row